

Nagurda Lignite Block Summary

Sr.No.	Features	Details
1	Location	
	Lignite Block	Nagurda
	Latitude	Latitude (N) : 26° 07' 42" - 26° 15' 00"
	Longitude	Longitude (E) : 71° 16' 17" - 71° 26' 12"
	Topo Sheet No.	40 N/8
	Lignite Field	Barmer Lignite Field
	Villages	Nagurda
	Tehsil/Taluka	Barmer
	District	Barmer
	State	Rajasthan
2	Connectivity with Block	
	Nearest Rail Head	Barmer
	Road	Nagurda block is about 52 Km. north of Barmer Town. The block is approachable from Barmer, via Barmer-Jaisalmer Highway No.15 upto Nimbala village (40 kms, approx.). From Nimbala the block can be approached by Nimbala-Nagurda-Mokhale unmetalled road and Nimbala-Nimbasar-Balai-Pusad unmetalled road. Both these roads traverse the block in the south-east and western part respectively.
	Airport	Jaisalmer
3	Area	
	Geological Block Area (After re-blocking)	31.3 Sq.km
	Forest Area	No forest as per topo sheet
	Non-Forest Area	31.3 Sq.km
4	Climate and Topography	
	Average Annual Rainfall	230 mm.
	Temperature (Min.-Max. in°C)	5 to 48
	Local Surface Drainage Channels	The area is devoid of any drainage pattern. Local nalas fed by rain water die out at very short distance due to sandy nature of the area. Few rain fed ponds/talai in the block are used for drinking/ irrigation purpose. These ponds/talai get dried up during summer.
	Rivers	Nil
5	Exploration	
	Status	Regional Exploration carriedout on 1600 and 800m grid.
	Exploration Agency	Mineral Exploration Corporation Ltd., (MECL)
	Explored Area (as per GR)	87 Sq. km (Appx.) as per GR.
	Total Number of Boreholes with metreage	45 boreholes & 11008.2meters.

	Borehole Density	1.7																								
	General Dip of Seams	S-SE & it vary from 1.9° to 4.8°.																								
	General Strike Direction	ENE-WSW with local undulations and warping																								
	Faults	Devoid of fault																								
	Depth range of Lignite seam	55.80 to 239.8 m																								
6	Lignite Reserve: Indicated category																									
	<table border="1"> <thead> <tr> <th rowspan="2">Sector No.</th> <th colspan="4">Gross Reserves (in MT)</th> </tr> <tr> <th>Horizon-I</th> <th>Horizon-II</th> <th>Horizon-III</th> <th>Total</th> </tr> </thead> <tbody> <tr> <td>III</td> <td>146.098</td> <td>19.413</td> <td>37.482</td> <td>202.993</td> </tr> <tr> <td>IV</td> <td>2.478</td> <td>-</td> <td>-</td> <td>2.478</td> </tr> <tr> <td>Total</td> <td>148.576</td> <td>19.413</td> <td>37.482</td> <td>205.471</td> </tr> </tbody> </table>		Sector No.	Gross Reserves (in MT)				Horizon-I	Horizon-II	Horizon-III	Total	III	146.098	19.413	37.482	202.993	IV	2.478	-	-	2.478	Total	148.576	19.413	37.482	205.471
Sector No.	Gross Reserves (in MT)																									
	Horizon-I	Horizon-II	Horizon-III	Total																						
III	146.098	19.413	37.482	202.993																						
IV	2.478	-	-	2.478																						
Total	148.576	19.413	37.482	205.471																						
7	Surface Constraints	-																								
8	Grade of Lignite	B (Provisional). Based on Grade wise data available in GR.																								
9	Decision Support System (DSS) Analysis	The polygon touches wildlife habitat(s)-Great Indian Bustard.																								
10	Eco Sensitive Zone (ESZ)	Desert National Park is at about 60Km in the West direction from the block.																								
11	Remarks	Regional Exploration carried out on 1600 and 800m grid. Geological Report available.																								

Note:

1. The summary has been compiled from "Geological Report on Exploration for Lignite, Nagurda Block, Barmer District, Rajasthan-March 2005, prepared by Mineral Exploration Corporation Ltd., Nagpur.
2. The Exploration block area mentioned above is as given in the Geological report, which may vary after DGPS survey.

Disclaimer:

1. The analysis is done on Beta-version (Trial Version) of Decision Support System (DSS) of FSI/ MOEF.
2. The Decision Rules for various parameters of this DSS System are controlled by FSI.
3. CMPDI only runs this DSS to obtain the status of any block based on these Decision Rules.
4. The database of the Decision Rules is updated by FSI from time to time.
5. CMPDI does not own any responsibility for variation in the results which are based on the decision Rules of the FSI DSS in case of any updation of the database at FSI end.
6. ESZ analysis and tiger habitat/ corridor given here is based on the information available in public domain. Bidders are encouraged to verify this information and any other information additionally available.

NAGURDA LIGNITE BLOCK, BARMER LIGNITE FIELD, BARMER DISTRICT, RAJASTHAN
Part of SOI Toposheet 40 N/8

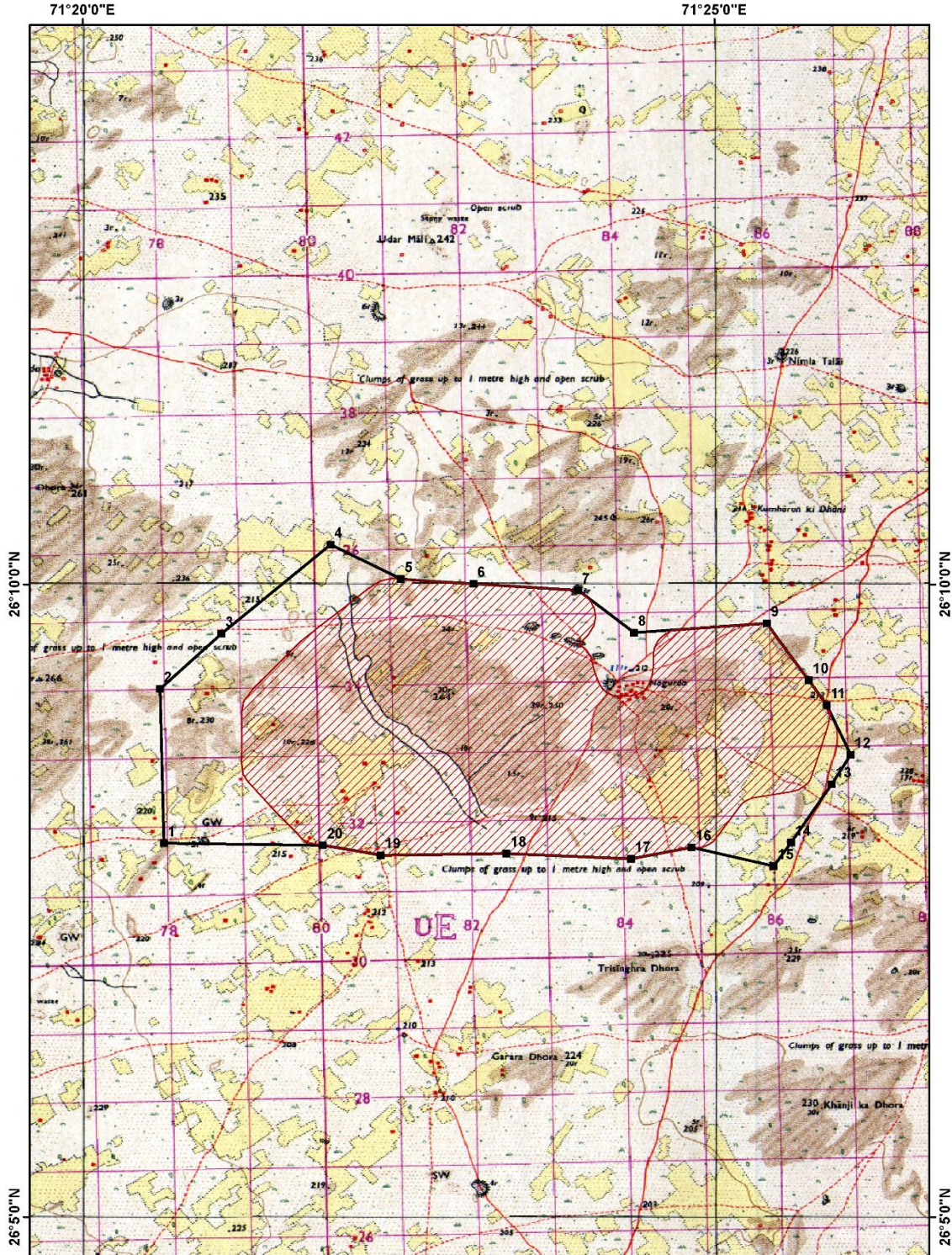

Legend

	Exploration Block Boundary		Lignite Development Boundary
-------------------------------------------------------------------------------------	----------------------------	-------------------------------------------------------------------------------------	------------------------------

Kilometers
0 0.5 1 2 3

Provisional cardinal Points for Nagurda Lignite Block, Barmer District, Rajasthan.

Boundary Points	Latitude (DMS)	Longitude (DMS)
1	26° 7' 57.145" N	71° 20' 38.621" E
2	26° 9' 10.474" N	71° 20' 36.768" E
3	26° 9' 36.555" N	71° 21' 5.938" E
4	26° 10' 18.936" N	71° 21' 57.761" E
5	26° 10' 2.596" N	71° 22' 31.074" E
6	26° 10' 0.317" N	71° 23' 5.651" E
7	26° 9' 57.133" N	71° 23' 55.281" E
8	26° 9' 37.098" N	71° 24' 21.858" E
9	26° 9' 41.531" N	71° 25' 24.841" E
10	26° 9' 14.509" N	71° 25' 44.785" E
11	26° 9' 2.691" N	71° 25' 53.360" E
12	26° 8' 39.159" N	71° 26' 4.596" E
13	26° 8' 25.212" N	71° 25' 55.633" E
14	26° 7' 57.532" N	71° 25' 36.343" E
15	26° 7' 46.287" N	71° 25' 28.146" E
16	26° 7' 55.173" N	71° 24' 49.127" E
17	26° 7' 49.846" N	71° 24' 20.390" E
18	26° 7' 52.290" N	71° 23' 21.309" E
19	26° 7' 51.444" N	71° 22' 21.603" E
20	26° 7' 56.262" N	71° 21' 54.125" E