e-Portal for DIPAM Asset Monetisation Can be accessed through:

https://www.mstcecommerce.com/auctionhome/dipamam/index.jsp

Helpdesk Details
For Queries relating filling of Registration process, Documentation, Status etc.: Helpdesk: ISD code +91, 011-24306415, +91, 011-24306410. Email – mstcnro@mstcindia.co.in
For Queries relating to technical issue and System Settings etc.: 1. Level 1 Helpdesk: ISD code +91, 01123212357, 01123215163, 01123217850. Email mstcnro@mstcindia.co.in 2. Level 2 Helpdesk: ISD code +91, 03323400020, 03323400021, 03323400022. Email helpdesk@mstcindia.co.in 3. Level 3 Helpdesk: +91- 9662042884, +91- 7878055855. Email akchaudhary@mstcindia.co.in or sdsharma@mstcindia.co.in

Guide to System Settings for e-Portal for DIPAM Asset Monetisation

Disclaimer: The following section is meant only to provide guidance to bidders about the System Settings for the MSTC website . These guidelines are subject to change from time to time. Bidders are advised to keep checking the latest guidelines from the website to keep themselves updated. They may also contact the Helpdesk to seek clarification/s on any point. MSTC shall not be responsible for any mistake committed by any bidder or for any consequent loss to the bidder due to misinterpretation of anything written hereunder.

PC/System requirements-Windows 7 and above, IE-version 9 and above, latest Java 32 Bit version (JRE Windows X86 Offline).

Open the website- www.mstcecommerce.com on the Internet Explorer.

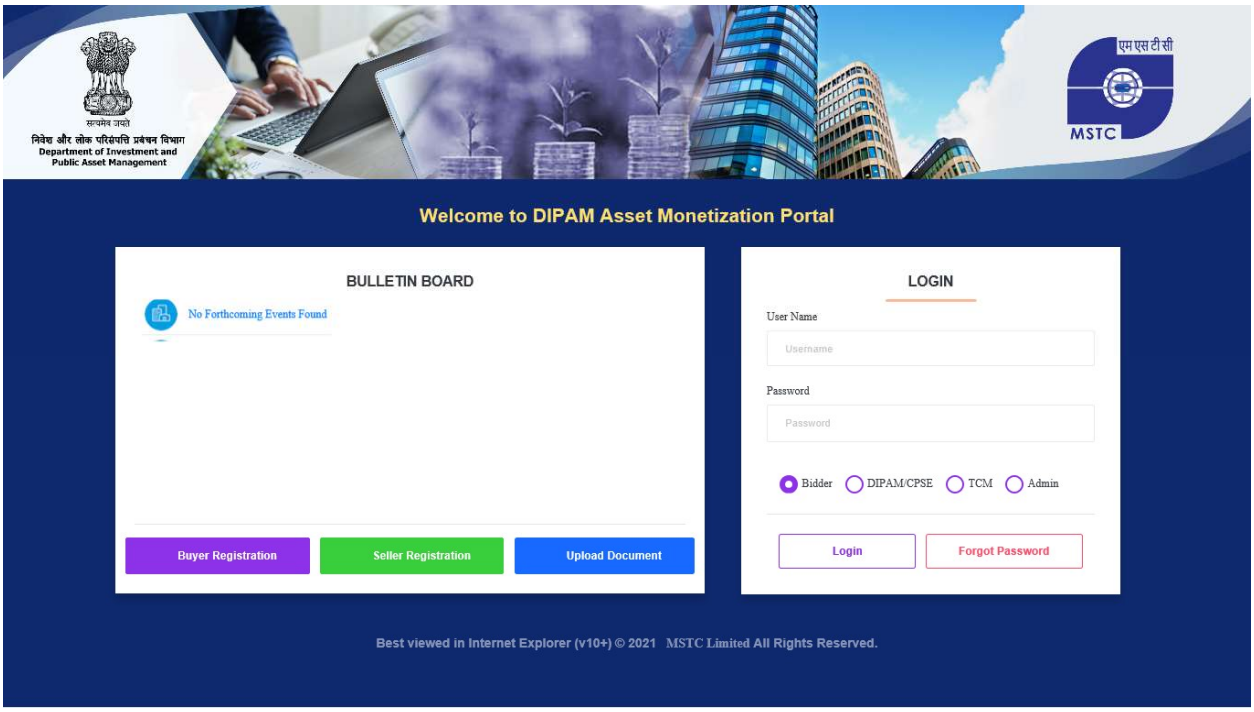

BROWSER SETTING

In Please click on 'Tools' from the menu bar of the

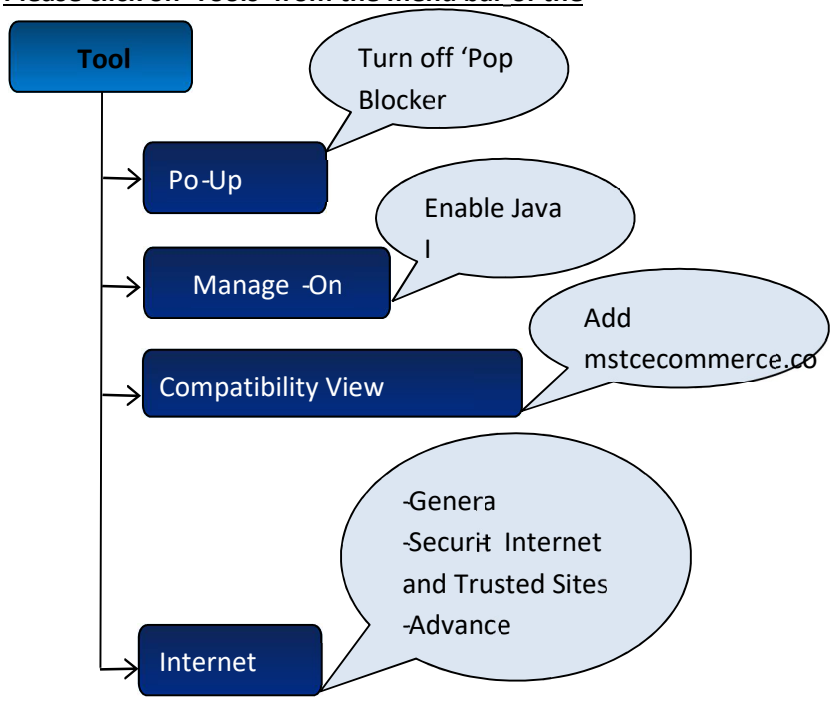

Pop-Up Blocker

Select 'Pop up Blocker' select 'Turn off Pop-Up Blocker'.

Toolbars and Extensions- Check if the Java plug-ins are enabled.

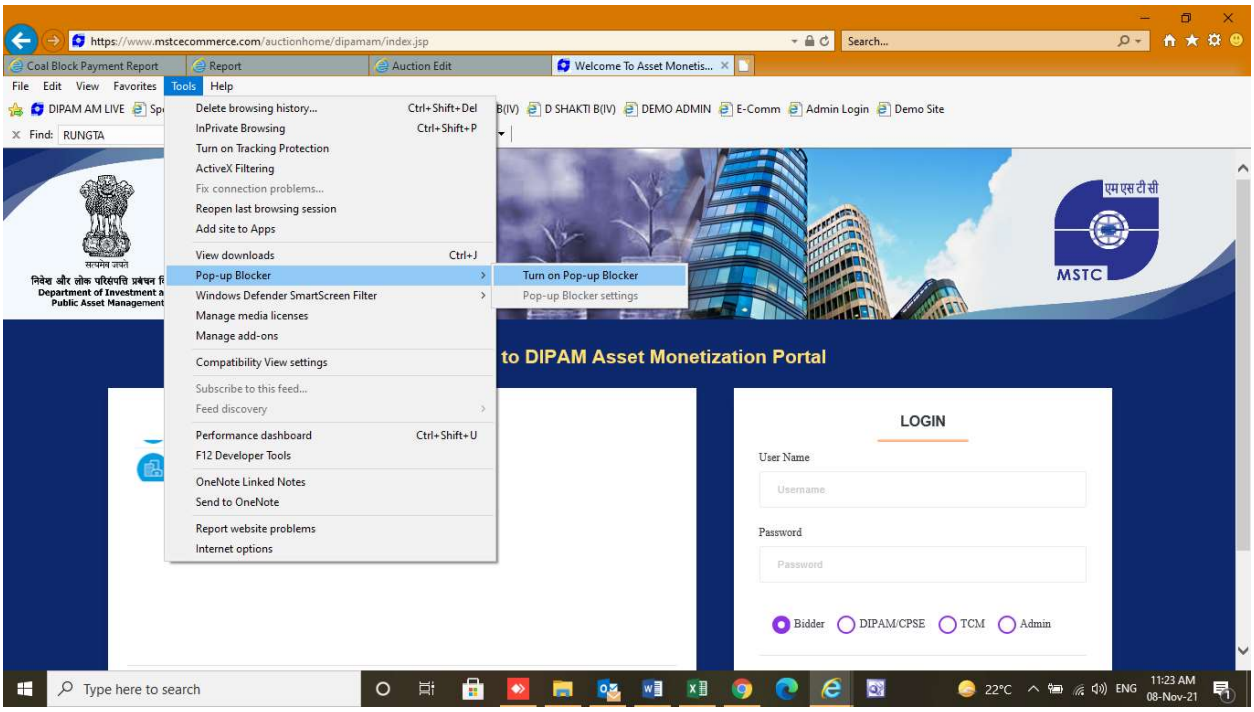
https://www.mstcecommerce.com/auctionhome/dipamam/index.jsp
Coal Block Payment Report
Report
Auction Edit
Welcome To Asset Monetis...
File Edit View Favorites Tools Help
DIPAM AM LIVE
Find: RUNGTA
Delete browsing history... Ctrl+Shift+Del
InPrivate Browsing Ctrl+Shift+P
Turn on Tracking Protection
ActiveX Filtering
Fix connection problems...
Reopen last browsing session
Add site to Apps
View downloads Ctrl+J
Pop-up Blocker
Windows Defender SmartScreen Filter
Manage media licenses
Manage add-ons
Compatibility View settings
Subscribe to this feed...
Feed discovery
Performance dashboard Ctrl+Shift+U
F12 Developer Tools
OneNote Linked Notes
Send to OneNote
Report website problems
Internet options
Turn on Pop-up Blocker
Pop-up Blocker settings
D SHAKTI B(IV)
DEMO ADMIN
E-Comm
Admin Login
Demo Site
MSTC
to DIPAM Asset Monetization Portal
LOGIN
User Name
Username
Password
Bidder
DIPAM/CPSE
TCM
Admin
Type here to search
22°C
ENG
11:23 AM
08-Nov-21

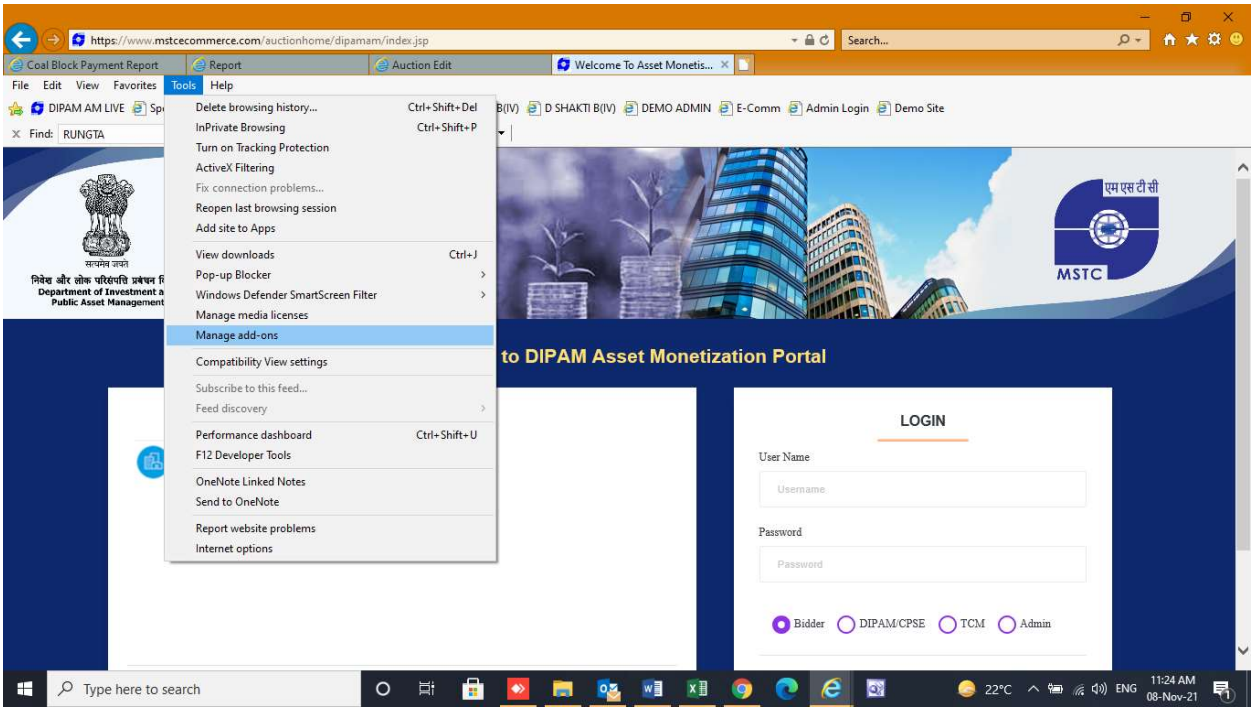
https://www.mstcecommerce.com/auctionhome/dipamam/index.jsp
Coal Block Payment Report
Report
Auction Edit
Welcome To Asset Monetis...
File Edit View Favorites Tools Help
DIPAM AM LIVE
Find: RUNGTA
Delete browsing history... Ctrl+Shift+Del
InPrivate Browsing Ctrl+Shift+P
Turn on Tracking Protection
ActiveX Filtering
Fix connection problems...
Reopen last browsing session
Add site to Apps
View downloads Ctrl+J
Pop-up Blocker
Windows Defender SmartScreen Filter
Manage media licenses
Manage add-ons
Compatibility View settings
Subscribe to this feed...
Feed discovery
Performance dashboard Ctrl+Shift+U
F12 Developer Tools
OneNote Linked Notes
Send to OneNote
Report website problems
Internet options
D SHAKTI B(IV)
DEMO ADMIN
E-Comm
Admin Login
Demo Site
MSTC
to DIPAM Asset Monetization Portal
LOGIN
User Name
Username
Password
Bidder
DIPAM/CPSE
TCM
Admin
Type here to search
22°C
ENG
11:24 AM
08-Nov-21

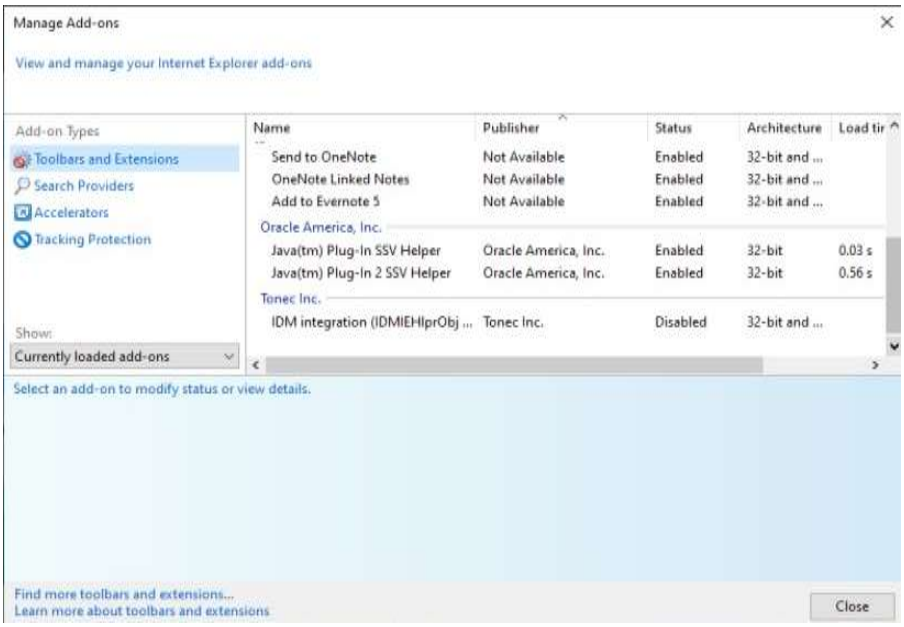

In case they are disabled, click on each options under 'Oracle America.inc', and click on '**Enable**' (as the JAVA plugins are enabled, the button is showing 'Disable')

Compatibility View Settings

Click on 'Compatibility View Settings'.

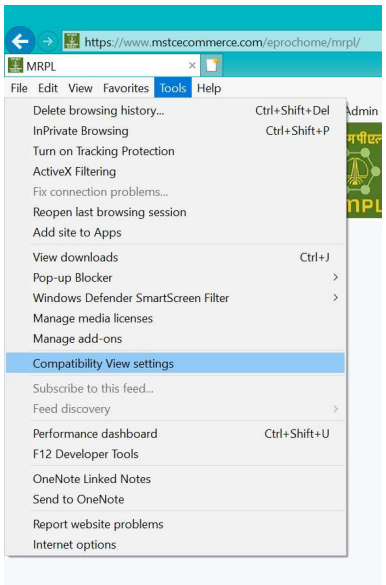

When the website ' www.mstcecommerce.com ' appears on the text box, please click on 'Add' button and close the box.

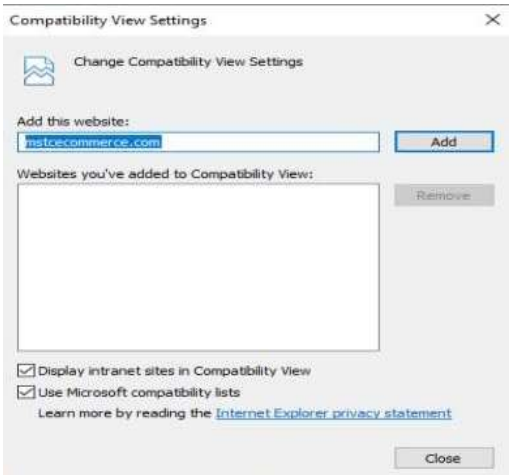

Under the '**Internet Options**', the following tabs will open and to be set as explained below:

General

Tools→Internet Options → 'General' Tab followed by 'Settings', the option 'Every time I visit the webpage' has to be selected.

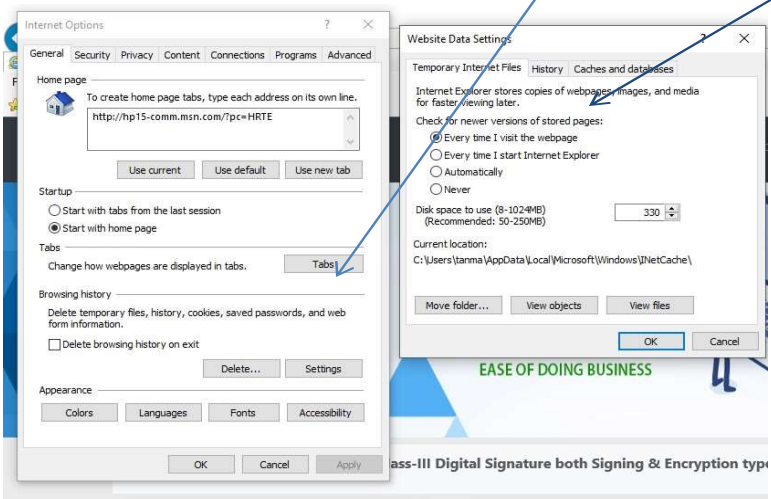

On clicking 'Delete' of the 'General' Tab, mark the check boxes as shown in the screenshot below and

click ‘Delete’.

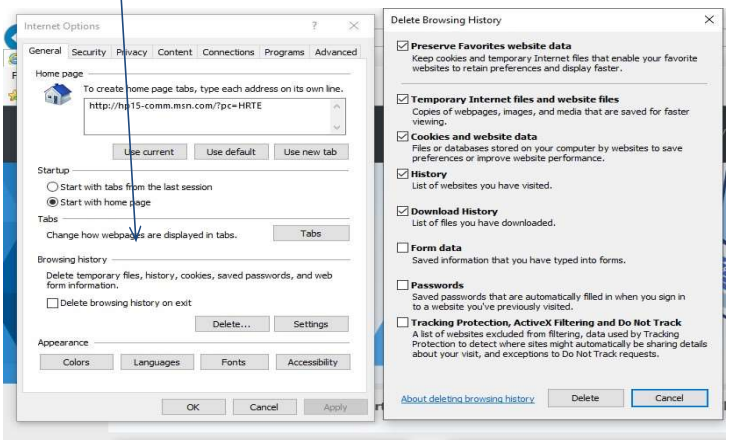

Then click on Security Tab as below, and then on Trusted Sites

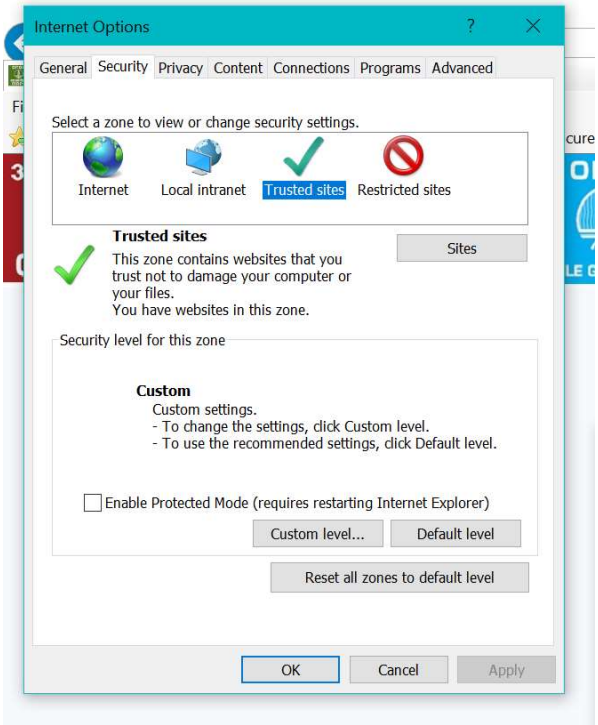

Add https://www.mstcecommerce.com to Trusted Sites:

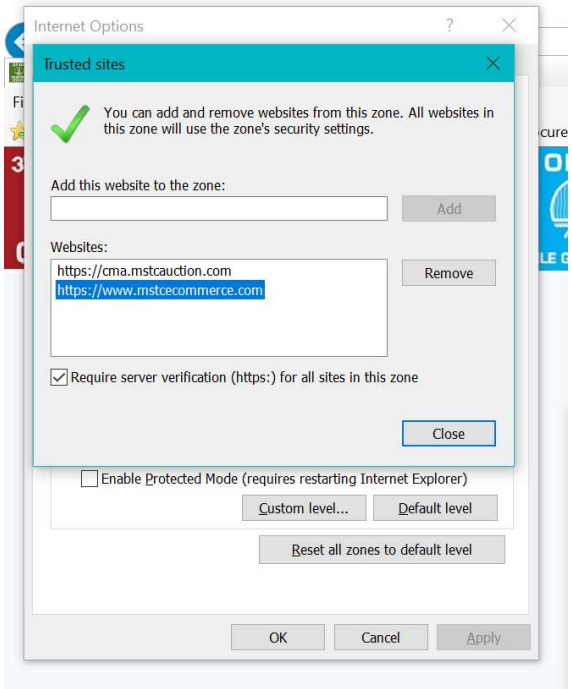

Once website is added to Trusted sites, click on Custom Level

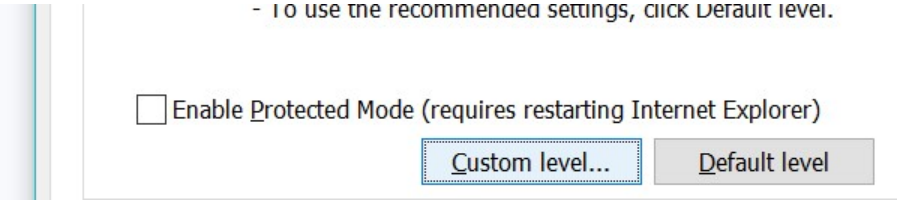

Enable all active x plugins and allow launching of programs in iframe. Disable the Use Pop up blocker.

Java Settings

If Java is not already installed go to **https://www.java.com/en/download/manual.jsp** and download Windows Offline version of Java and install it.

Click on ‘JAVA (32 bit)’.

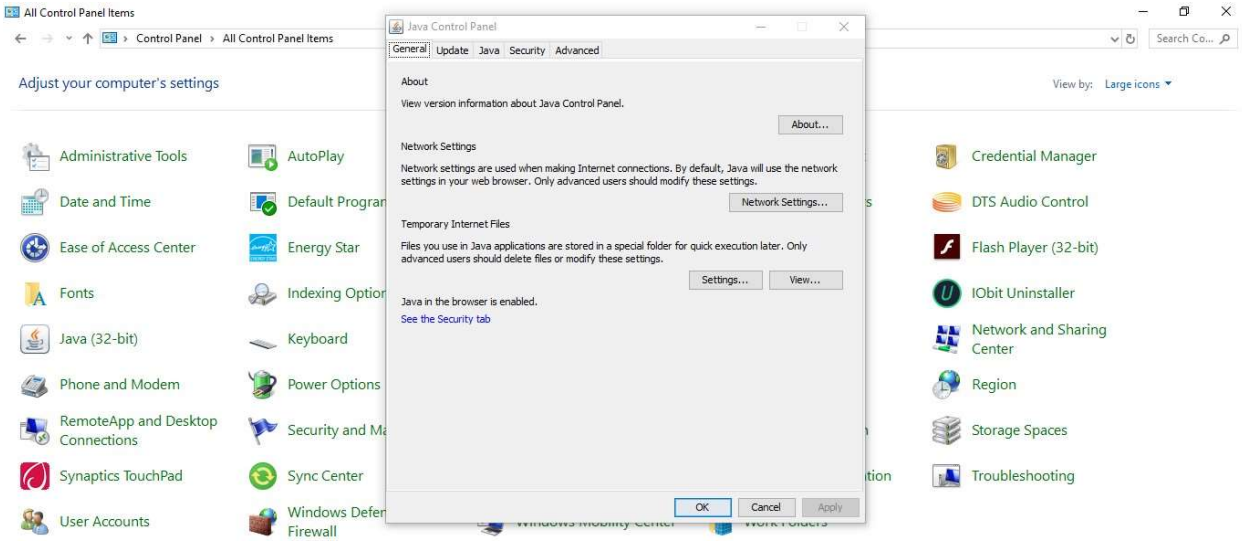

Click on the tab ‘Security’,

Please ensure the JAVA content is enabled for browser by checking the box. The security level for the application to be kept ‘High’.

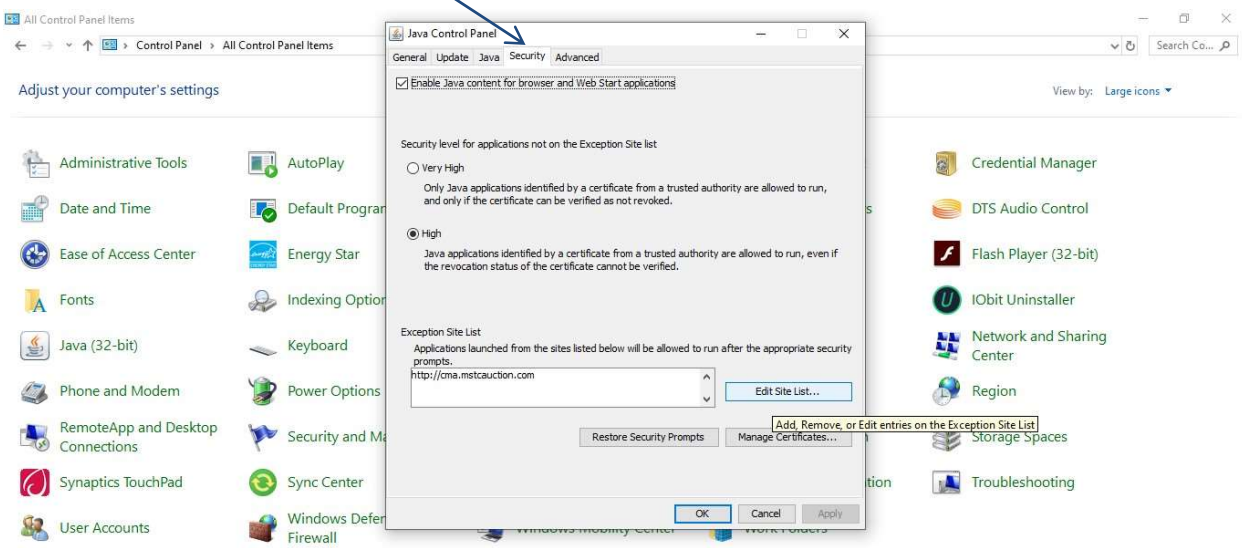

Add the website https://www.mstcecommerce.com by clicking on ‘Add’ and enter the URL in the location box.

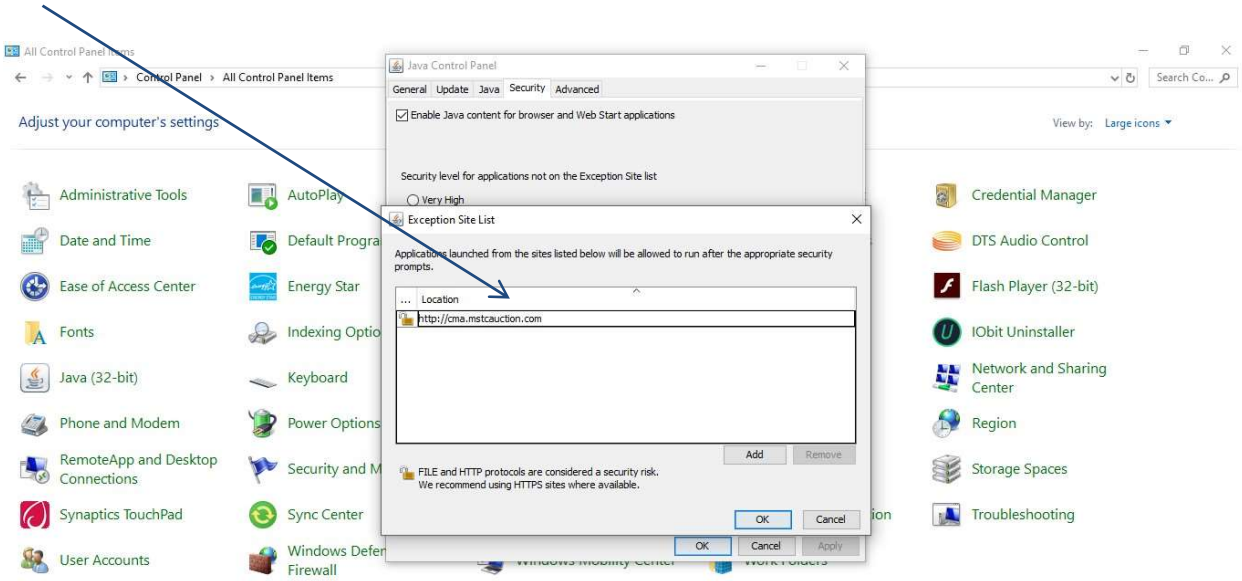

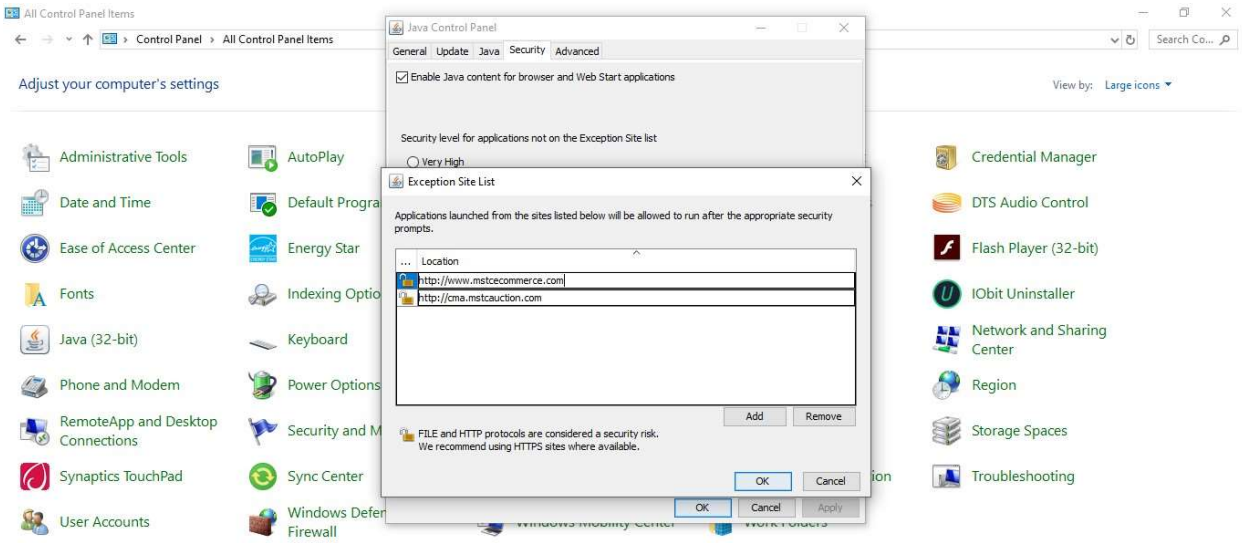

Click on ‘Continue’.

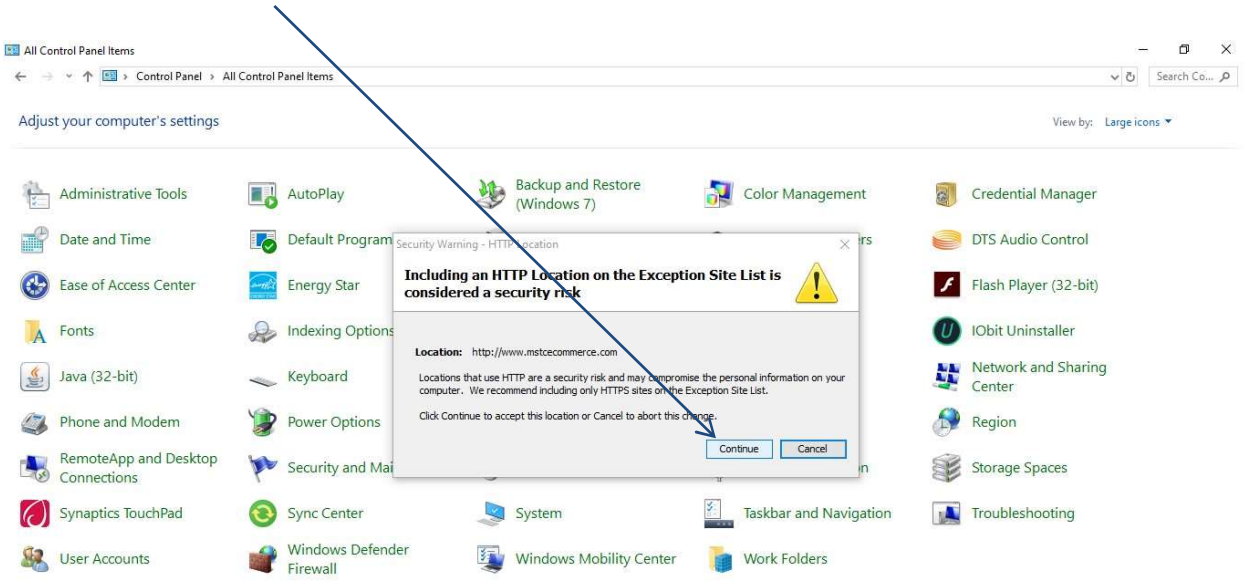

Once the URL is added, please close the box.

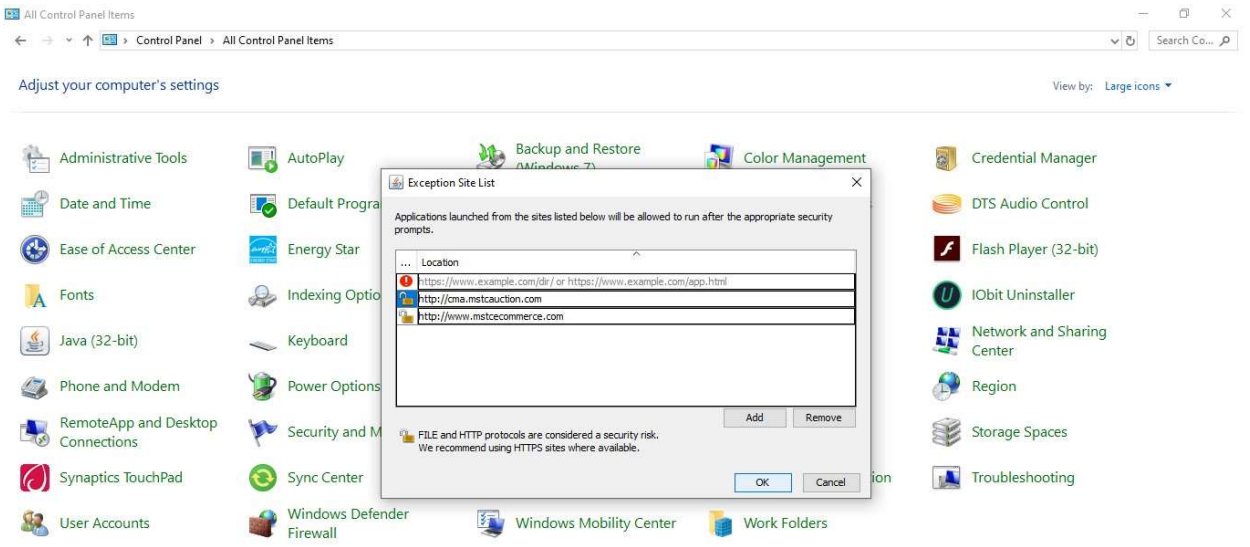

Go to the tab ‘Advanced’ and JAVA Console as ‘Show Console’.

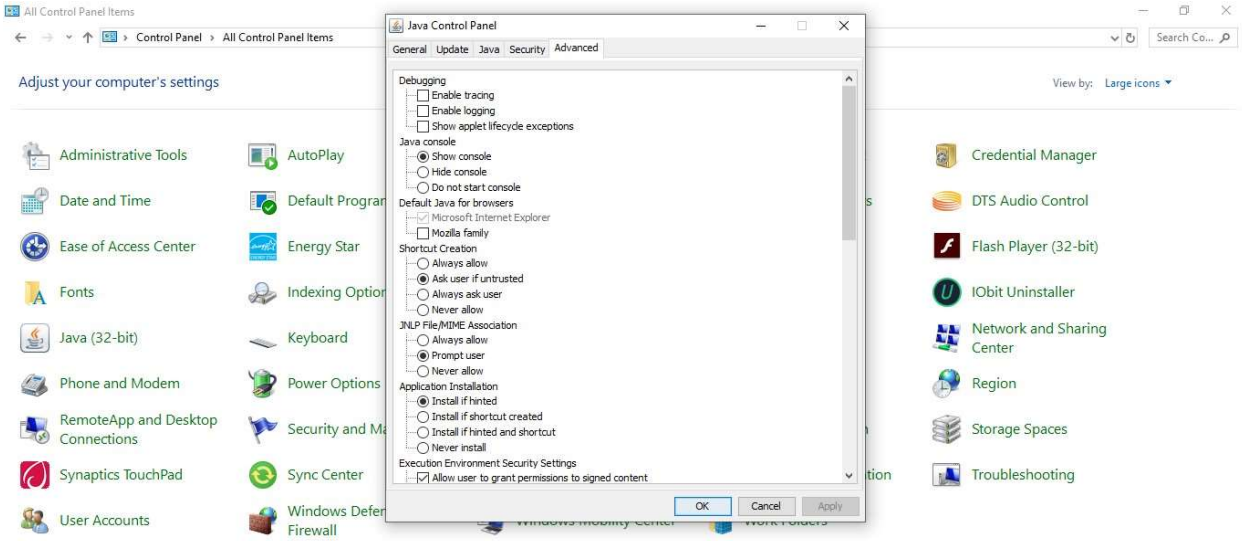

Enable the check boxes for all TLS and uncheck the SSL 2.0.

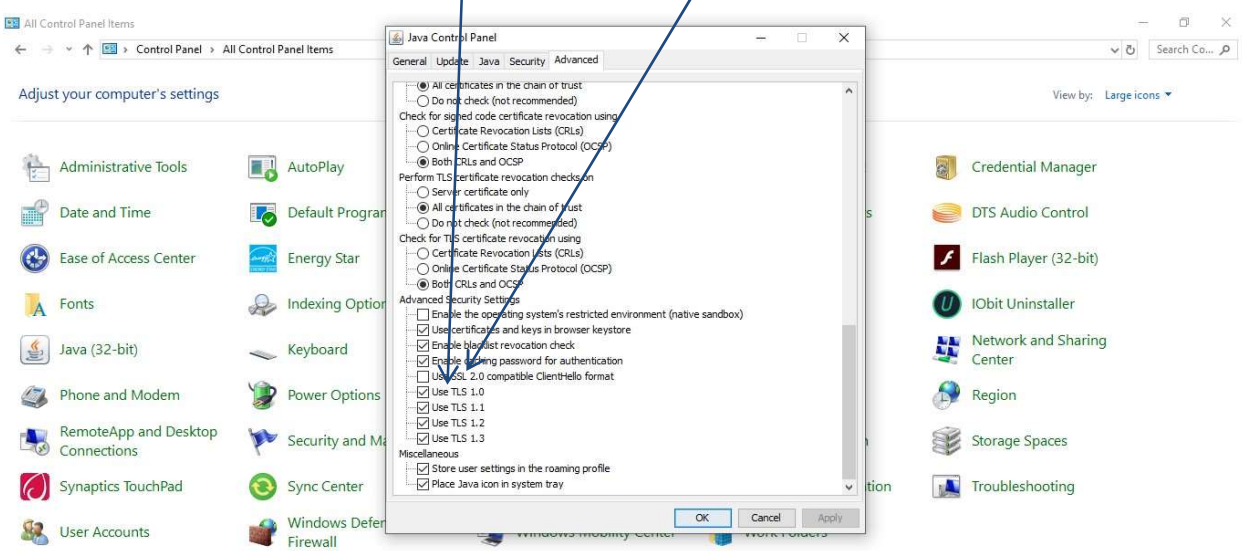

Once all the settings are done, you may proceed to submission of Bids.